

Where Quality is Priority...

RATTAN SINGH BUILDERS PVT LTD

ENGINEERS & CONTRACTORS

Introduction

Rattan Singh Builders Pvt. Ltd, formerly known as **Rattan Singh & Sons** was incorporated in 1957 promoted by **S. Harbans Singh Sangatpuri**.

Our aim is to provide **high quality construction services** with timely execution and we aspire to become a leading name in the construction segment of India

Since our inception, we have successfully completed many prestigious projects in various sectors.

Industrial | Institutional | Commercial | Hospitality



Board of Directors

The company is helmed by expertise in the domain and our brand ethos diligently followed by the Directorial Team. The vast experience shapes the ideologies in the contemporary manner and aim at portraying the client's vision.



S. Sukhdev Singh

Managing Director

Experience in Construction business for over 43 years.



S. Sarandeep Singh

Executive Director

Experience of Office Administration, Finance Management & Business Promotion in Construction business for over 20 years.



Shaping Buildings to Shape Future

We are committed to differentiating ourselves by continuously increasing our expertise in executing infrastructure projects while maintaining a highly selective risk management process for every new project and venture.

We operate at highest level of safety, quality and cost effectiveness, to ensure we remain the most attractive to our clients, employees and partners.

Our success comes from our people, who strive to continuously innovate, adapt to local markets, and hone their skills.



Key Personnels

Following are some of the Senior-Engineers associates with us to take care of quality construction and timely executions.

Mr. J.S. Pruthi

Chief Executive

Experience of over 42 years in Plant Engineering and Administration of large-scale organizations.

Mr. Yogi Raj

DCE

General Manager (Coordination)

Experience of 28 years in Hi-rise Multi Story Building & Industrial Project Execution of Large - scale organizations.

Mr. Netra Pal Singh

B.E. Civil

Project Manager

Experience over 18 years in Execution, Billing, Supervision, Planning, and Tendering of Commercial, Residential, Educational, and Factory Projects Comprising of Civil, Sanitary, Steel Structure Fabrication & Erecting, Electrical, Finishing works.

Mr. S.K. Sharma

Sr. General Manager

Experience of over 30 years in Industrial, Commercial Project Execution of large-scale organizations.

Mr. Arun Garg

DCE

General Manager

Experience over 25 year in high rise buildings, industrial project and office buildings, with high quality finishes.

Mr. Mahip Chaudhary

DCE

Project Manager

Experience over 15 years in Construction of R.C.C. Structure & Structural Fabrication.

Mr. Sanjay Khanna

General Manager (Finance & Accounts)

Experience of over 30 year in Construction & other Industries.

Mr. Yogesh Pareek

B.E. Civil

Dy. General Manager

Experience over 18 years in construction of R.C.C. Structures, Industrial Projects, Administrative Buildings & Water Reservoirs.

Mr. Vinod Kumar

DCE

Project Engineer

Experience over 15 years in Construction of RCC Buildings and Structural Fabrications.

Mr. Ashok Arora

General Manager (HR)

Experience of over 30 year in Construction & other Industries.

Mr. Pankaj Mittal

B. SC, B.E. Civil

Project Coordinator

Experience over 25 years in high rise buildings, with high quality finishes.

Mr. Sanjeev Kumar Singh

BE (Civil)

Project Engineer

Experience over 16 years in Industrial projects and residential projects.

Mr. Harish Kalra

B.E Civil

General Manager (Projects)

Experience over 29 years in high rise buildings, industrial projects and office buildings, with high quality finishes and Interior Decoration.

Mr. Ranjan Kumar

B.E. Civil

Project Manager

Experience over 18 years in Construction & Structural Fabrication.



Organisation Chart

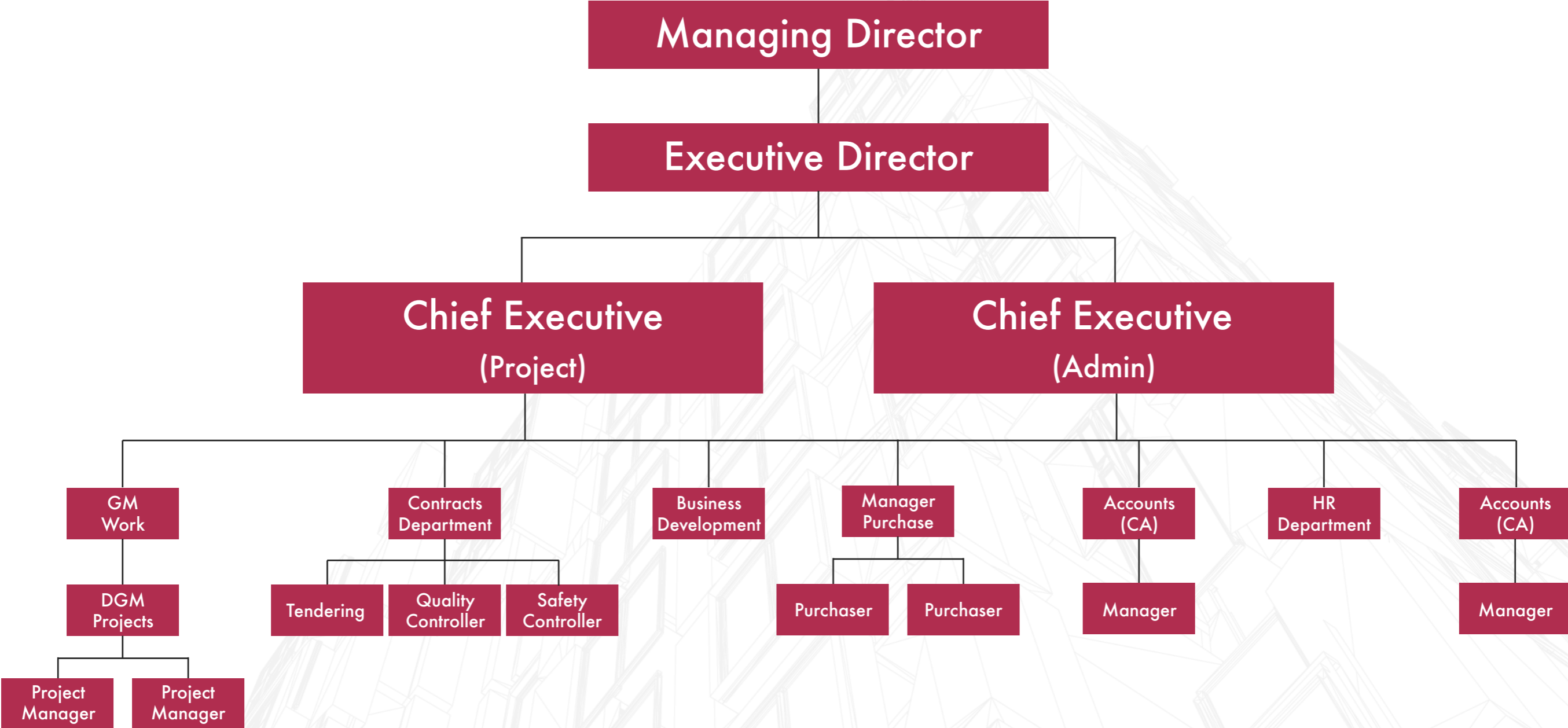

Clients

- ◆ We focus aggressively on growth markets by building capacities and capabilities across organizational functions.
- ◆ Providing integrated turnkey services and out-of-the-box solutions, an edge over competitors.
- ◆ We have worked on various prestigious projects from all sectors and have maintained client supremacy by providing premium services.



Major Projects in Hand



Major Projects in Hand

S.NO.	Name of Project	Brief Description	Architect's Address	Client's Address	Value in Lacs (Rs.)	Remark
1.	Khanna Paper Mills Limited NH-3, Opp. Metro Cash And Carry, Fatehagarh Bye Pass, Nangli, Amritsar (Punjab) - 143001	Construction of SFT Plant, Waste Paper Yard, Elec Pol Foundation, Road, Culvert & Drinage Work	P-C Designs Pvt Ltd. New Delhi	Khanna Paper Mills Limited NH-3, Opp. Metro Cash And Carry, Fatehagarh Bye Pass, Nangli, Amritsar (Punjab) - 143001	2065	Paper - Industry
2.	Vevek Ethnic Foods Private Limited Khasra No. 402, 403, 404, Mouza, Gumthala, Tehsil kamptee, Dist. Nagpur-441104	Construction of Dairy Plant & External Works	P-C Designs Pvt Ltd. New Delhi	Vevek Ethnic Foods Private Limited Khasra No. 402, 403, 404, Mouza, Gumthala, Tehsil kamptee, Dist. Nagpur-441104	4927	Food - Industry
3.	Navitasys India Private Limited HSI IDC Industrial Growth Center Bawal Haryana	Expansion of Proposed Factory Building	SNPM Solution, Faridabad, Haryana	Navitasys India Private Limited Plot No. 32, Sector 5, Phase-II, HSI IDC Industrial Growth Center, Bawal (Haryana)	2300	Industrial - Electronics
4.	Hanuman Agro Food Private Limited F-196-199, Bichhwal Industrial Area, Bikaner	Construction of Proposed Factory Building & External Development Work	Khatter & Associates Architects (I) Pvt. Ltd.	Hanuman Agro Food Private Limited F-196-199, Bichhwal Industrial Area, Bikaner (Rajasthan)	2300	Food - Industry
5.	D S Charitable Trust (D S Group)	Construction of Old Age Home Housing & extrenal Development Work	Gian P Mathur and Associates Private Limited C-55, East Of Kailash, New Delhi, Delhi 110065.	Dharampal Satyapal Charitable Trust (Regd.) Office: 4828/24, Prahlad Lane, Ansari Road, Daryaganj, New Delhi-110002.	4118	Housing
6.	Maruti Suzuki India Pvt Ltd IMT Manesar, Haryana	Civil work for Flood Water Managments inside the plant	Design & Build	Maruti Suzuki India Ltd Old Palm Gurgoan Road, Gurugram, Haryana	1337	Auto - Industry



7.	Seven R Hotels Pvt. Ltd. C-171/2, Sector-15A, Noida UP	Construction of Parking complex (Double Basement +G+ 6Floor RCC Building) & Banquet Hall	Deepak Mehta & Associates, 1st 7 2nd Floor, Plot no. 16, Abhishek Plaza, L.S.C., Mayur Vihar Phase II, Delhi-91	Dharampal Satyapal Ltd. 98, Okhla Industrial Estate, Phase-III, New Delhi-110020.	2242	Commercial
8.	Bhartiya Skill Development University (Jaipur Rajasthan)	Administration Block and Two Academic Blocks G+5 RCC Buildings with finishing, external development, Plumbing & Firefighting work	Malhotra Architects Pvt. Ltd. Babpu Nagar, Jaipur	Bhartiya Skill Development University Plot No. SI/INST/001, Social Infrastructure Zone, Mahindra World City, Off Ajmer Road, Jaipur - 302037	5689	Institutional
9.	Birla Institute of Technology & Science Pilani (Zuarinagar Goa)	New Acadmic Building NAB 1-5 & Grand Spine Shell and Core Packages & Faculty Housing Buildings	Hafeez Contractor, Mumbai	Birla Institue of Technolngy & Science Pilani BITS Campus Pilani Rajasthan	5680 (Steel free supply)	Institutional

**Khanna Paper Mills Limited | Construction of SFT Plant, Waste Paper Yard, Elec Pol
Foundation, Road, Culvert & Drainage Work | 2,065 Lacs | Architect: P-C Designs Pvt. Ltd.**



Vevek Ethnic Foods Private Limited | Construction of Dairy Plant | 4,927 Lacs |

Architect: P-C Designs Pvt Ltd.



Birla Institute of Technology & Science Pilani - Goa | New Academic Building & Faculty Housing Buildings | 5,680 Lacs | Architect: Hafeez Contractor



Birla Institute of Technology & Science Pilani - Goa (contd) | New Academic Building & Faculty Housing Buildings | 5,680 Lacs | Architect: Hafeez Contractor



Navitasys India Private Limited | Expansion of Factory Building | 2,300 Lacs |

Architect: SNPM Solution



Hanuman Agro Food Private Limited | Construction of Factory Building & External Development Work | 2,300 Lacs | Architect: P-C Designs Pvt Ltd.



D S Charitable Trust | Construction of Old Age Home & External Development Work |
4,118 Lacs | Architect: Gian P Mathur & Associates Private Limited



Seven R Hotels Pvt. Ltd | Construction of Parking Complex & Banquet Hall | 4,100 Lacs |
Architect: Deepak Mehta & Associates, Delhi



Bhartiya Skill Development University | RCC Buildings with Finishing, External Development, Plumbing & Firefighting work | 5,689 Lacs | Architect: Malhotra Architects Pvt. Ltd.





Food Industry

Completed Food - Industry Projects

S.NO.	Name of Project	Brief Description	Place	Architect	Cost (in Lacs)	Remark
1.	Dharampal satyapal Ltd.	Factory Building (Double Basement+G+ 3 RCC Building) including MEP	B-5, Noida Sector 58, UP	Design & Build	3,300	Food - Industry
2.	Bluecraft Agro Private Limited	Construction of Factory Building	Radaur Road Yamuna Nagar, Haryana	P-C Designs Pvt Ltd. New Delhi	1,800	Food - Industry
3.	Bikaji Foods International Ltd.	Civil Works for Factory Building	Bikaner	Rastogi Associate Ahmedabad	5,000	Food - Industry
4.	Haldiram Snacks Pvt. Ltd.	Re-construction of Factory Building	Noida Sector 68, UP	P-C Designs Pvt Ltd.	6,900	Food - Industry
5.	Hariomkar Foods Pvt. Ltd.	Construction of Factory Building	Nagpur	Semac Pvt. Ltd.	4,850	Food - Industry

Completed Food - Industry Projects

S.NO.	Name of Project	Brief Description	Place	Architect	Cost (in Lacs)	Remark
6.	Haldiram Snacks Pvt. Ltd.	Civil Structure & Finishes of Factory Building	Noida Sector 68, UP	Kothari Associates Pvt. Ltd. & Vincom Cost Managaement Pvt. Ltd.	5,500	Food - Industry
7.	Haldiram Snacks Pvt. Ltd.	Construction of Factory Building, Road Work and site Development	Noida Sector 67, UP	Semac Private Limited	5,100	Food - Industry
8.	Roquette Riddhi Siddhi Corn Processing Pvt. Ltd.	Civil Structural, Finishing and Plumbing work for Expansion of Factory Building at Pantnagar	Pantnagar, Uttarakhand	Semac Pvt. Ltd.	2,800	Food - Industry
9.	Nestle India Ltd.	Construction Proposed Culinary Factory Building Boundary Wall, Road (Up to WBM) and site Development Construction of Civil & Sanitary work in factory Building	Pantnagar, Uttarakhand	Semac Pvt. Ltd.	9,800	Food - Industry

Completed Food - Industry Projects

S.NO.	Name of Project	Brief Description	Place	Architect	Cost (in Lacs)	Remark
10.	Nestle India Limited	Expansion of Factory Shed, Utilities, Road and Site Development Works	Goa	Semac Private Limited Banglore	4,600	Food - Industry
11.	Nestle India Ltd.	Expansion of FAT seperation & related Buildings	Moga (Punjab)	Semac Pvt.Ltd. - New Delhi	1,150	Food - Industry
12.	Cadbury India Limited	Civil, Structural Finishing Works	Malanpur, MP	L & T Intigrated Engineering Services	1,538	Food - Industry
13.	Heinz India Private Limited	Civil Job RCC Factory Building	Sitarganj	Warerkar & Associates	732	Food - Industry
14.	Lakshmi Energy and Foods Ltd.	Construction of ware houses, Boundary, Wall, Roads & Other Site Development Works	Khamnon, Punjab	Charanjit & Associates Punjab	2,500	Food - Industry

Completed Food - Industry Projects

S.NO.	Name of Project	Brief Description	Place	Architect	Cost (in Lacs)	Remark
15.	K.S. Oils Ltd	Construction of factory building for KS Oils	Gunna, MP	RKGA Consultants Pvt Ltd	2,500	Food - Industry
16.	Jai Drinks Pvt Ltd	Construction of Factory Building, RCC Block, Factory Shade, Road Work and site Development	Greater Noida, UP	MR Warerkar & Associates	682	Food - Industry
17.	Haldiram Snacks Pvt Ltd	Construction of Factory Building, Road Work and site Development	Rudrapur, Uttarakhand	Semac Private Limited	2,521	Food - Industry
18.	Malt Company (India) Limited	Construction of Factory Building	Kashipur, UP	Sandwell India Consulting Engineers Pvt Ltd	760	Food - Industry
19.	IDMC Ltd.	Construction of Dairy Milk Projects At Etawah, Uttar Padesh	Etawah, Uttar Pradesh	Pratap Pareek Associates	2,200	Food - Industry

Completed Food - Industry Projects

S.NO.	Name of Project	Brief Description	Place	Architect	Cost (in Lacs)	Remark
20.	Riddhi & Siddhi Gluco Biols Ltd	Construction of Proposed Starch making Units, Wall, Road (Up to WBM) & site Development Construction of Civil & Sanitary	Pantnagar, Uttarakhand	Semac Pvt. Ltd.	2,307	Food - Industry
21.	Malt Company (India) Ltd.	Factory Complex consisting Admin Building, Process Building, Kilns, Silos foundations, Boiler House, Germination Tower, Godowns, ETP, Guest House	Pataudi, Gurgaon	Sehgal Jetia & Associates Pvt. Ltd.	1,400	Food - Industry
22.	Malt Company (India) Ltd.	Factory Complex consisting Admin Building, Process Building, Kilns, Silos foundations, Boiler House, Germination Tower, Godowns, ETP, Guest House, Utility Building, UG Tank, Roads, Circular Structure made with Slipform technique	Pataudi, Gurgaon	Sehgal Jetia & Associates Pvt. Ltd.	100	Food - Industry



Project : Haldiram Snacks Pvt Ltd

Place : Noida, Sector 68

Architect : P-C Designs Pvt Ltd.

Project Cost : 6,900 Lacs

Project : Hariomkar Foods
Pvt. Ltd

Place : Nagpur

Architect : Semac Pvt. Ltd.

Project Cost : 4,850 Lacs





Project : Bikaji Foods International Ltd.

Place : Bikaner

Architect : Rastogi Associate Ahmedabad

Project Cost : 5,000 Lacs

Project : Roquette Riddhi
Siddhi Corn Processing Pvt. Ltd.

Place : Pantnagar, Uttarakhand

Architect : Semac Pvt. Ltd.

Project Cost : 2,800 Lacs





Project : Haldiram Snacks Pvt Ltd
Place : Noida Sector 68, UP
Architect : Kothari Associates Pvt. Ltd.&
Vincom Cost Management Pvt. Ltd.
Project Cost : 5,500 Lacs

Project : Haldiram Snacks
Pvt. Ltd.
Place : Noida Sector 67, UP
Architect : Semac Private
Limited
Project Cost : 5,100 Lacs





Project : Bluecraft Agro Private Limited

Place : Yamuna Nagar Haryana

Architect : P-C Designs Pvt Ltd.

New Delhi

Project Cost : 1,800 Lacs

Project : Dharampal satyapal
Ltd.

Place : Noida Sector 58, UP

Architect : Design & Build

Project Cost : 3,300 Lacs





Project : Nestle India Ltd.

Place : Pantnagar, Uttarakhand

Architect : Semac Pvt. Ltd.

Project Cost : 9,800 Lacs

Industrial Engineering



Completed Industrial - Engineering Projects

S.NO.	Name of Project	Brief Description	Place	Architect	Cost (in Lacs)	Remark
1.	RUJ & SRM Mechanics Private Limited	Construction of New Facility at Mahindra World City, Jaipur comprising of RCC structure, Finishes, PEB, Plumbing & Sanitary & External Development works	Jaipur, Rajasthan	C P Kukreja Architects	7,000	Industrial - Engineering
2.	Controls & Switchgears Co.Ltd.	Construction of Civil & Sanitary work in factory Building	Haridwar, Uttarakhand	Gherzi Eastern Ltd.	800	Industrial - Engineering
3.	Indication Instrumens Ltd.	Construction of Proposed Factory Complex, RCC Building, Structural Steel work with precasted sheet roof.	Faridabad, Haryana	C.P. Kukreja Associates Pvt. Ltd.	550	Industrial - Engineering
4.	E.I.D. Parrys (I) Ltd.	Proposed Expansion of factory Building, Casting & Moulding Shed, Warehouse, RMS bins, Steel Structure with Bison Board panel, N.K.Singh of steel truses with bison panel	Alwar, Rajasthan	B.M. Sharma & Associates	760	Industrial - Engineering
5.	Hotline CPT Ltd.	Construction of C.P.T. Plant Building Approx. 50,000 Sqm covered area. # Industrial Shed # Pile Foundations # R.C.C. structures including Corridors & gutters. #Tremix Flooring. #Sand faced plaster on external walls.	Ghirongi, Madhya Pradesh	G.D. Techno Pvt. Ltd.	450	Industrial - Engineering

Completed Industrial - Engineering Projects

S.NO.	Name of Project	Brief Description	Place	Architect	Cost (in Lacs)	Remark
6.	India Nails Manufacturing Pvt. Ltd.	Superstructure - Pre Engineered Building.	Noida, Uttar Pradesh	Gherzi Eastern Ltd.	225	Industrial - Engineering
7.	Osram India Ltd.	Addition & Alteration of existing buildings, Structural Steel Trusses over existing RCC Slab, Internal Roads	Sonepat, Haryana	Semac Pvt. Ltd.	325	Industrial - Engineering
8.	Micromatic Grinding Technologies Ltd.	7.5 Mtr High RCC Expose work. India's first fully Air-conditioned Machine Shop, Polycarbonate dome, Insulated roofing	Meerut Road, Ghaziabad	Xebex Design Team	110	Industrial - Engineering
9.	Moser Baer India Ltd.	Construction of Multistoried R.C.C. Building, Brick wall, Gate House.	Noida, Uttar Pradesh	Gherzi Eastern Ltd.	170	Industrial - Engineering
10.	Havells India Ltd	RCC framed structure with Mirror polished Kota Stone flooring, Aluminium glazing	Sahibabad, Uttar Pradesh	Semac Pvt. Ltd.	217	Industrial - Engineering

Completed Industrial - Engineering Projects

S.NO.	Name of Project	Brief Description	Place	Architect	Cost (in Lacs)	Remark
11.	Whirlpool of India Ltd.	Steel Structure and RCC Building, Under ground Water Tank capacity 9 lacs liters for fire fighting	Faridabad, Haryana	Dalal Consultants	350	Industrial - Engineering
12.	PicRic Ltd.	Rice Mill with square & rectangular Steel Tube Structure for roofing, Span 26 meters	Sonepat, Haryana	Satake Ltd. Tokyo, Japan	350	Industrial - Engineering
13.	Kelvinator of India Ltd.	Administrative Block Ground + 2 Storey building, exterior finish with Dholpur Stone, Internal finish with Marble, Mosaic Sparyek tiles including interior wooden partition & Znucci refrigerator Building	Faridabad, Haryana	Sehgal Jetia & Associates (P) Ltd.	105	Industrial - Engineering
14.	E.I.D. Parry (India) Ltd.	8000 Sqm. Area Steel Structure with wood wool sheet roof 7.5 Mtr. Height, Tremix Flooring. 3000 Sqm. Area with RCC roof at 7.5 Mtr. Height. Generator, Compressor & Kiln foundation.	Alwar, Rajasthan	Jain Sharma & Associates.	130	Industrial - Engineering



Project : RUJ & SRM Mechanics
Private Limited

Place : Jaipur, Rajasthan

Architect : C P Kukreja Architects

Project Cost : 7,000 Lacs

Industrial Auto



Completed Industrial-Auto Projects

S.NO.	Name of Project	Brief Description	Place	Architect	Cost (in Lacs)	Remark
1.	VE Commercial Vehicles	Construction of Production and Allied Works	Dewas MP	S.N. Pingle Consultants Bhosle Nagar, Pune	1,340	Industrial - Auto
2.	Continental India Ltd	Civil & Structural Works for Continental Tyre Plant Expansion	Meerut, Uttar Pradesh	L & T Integrated Engineering Services	2,258	Industrial - Auto
3.	Punj Lloyd Ltd	Construction of Proposed Land system Facility	Gwalior, Madhya Pradesh	Semac Private Limited	2,162	Industrial - Auto
4.	Harley Davidson Motor Company India Private Limited	Construction of Machine Foundations and other Civil works	Bawal, Haryana	Semac Pvt.Ltd.	300	Industrial - Auto
5.	Crompton Greaves Limited	Civil, Structural, Infrastructural Works	Mandideep, Bhopal	Karmaa Consultants	896	Industrial - Auto

Completed Industrial-Auto Projects

S.NO.	Name of Project	Brief Description	Place	Architect	Cost (in Lacs)	Remark
6.	Satyam Auto Components Ltd.	Construction of Factory Building	Haridwar, Uttarakhand	Semac Pvt. Ltd.	976	Industrial - Auto
7.	MTTL & MATS	Construction of Factory Building	Noida, Uttar Pradesh	Systematic Conscom Ltd. Noida	2,055	Industrial - Auto
8.	Shivam Autotech Limited	Shivam Autotech Limited Plot No 3, Industrial Park - II IIE, SIDCUL, Haridwar, UTK	Haridwar, Uttarakhand	Semac Pvt. Ltd.	3,350	Industrial - Auto
9.	Munjal Showa Limited	Construction of Factory Complex & Site Developments Work	Haridwar, Uttarakhand	Gherzi Eastern Ltd.	2,052	Industrial - Auto
10.	New Holland Tractors (I) Pvt.Ltd.	Expansion of various Building & external work	Greater Noida, Uttar Pradesh	Ceacon Consultants	3,200	Industrial - Auto

Completed Industrial-Auto Projects

S.NO.	Name of Project	Brief Description	Place	Architect	Cost (in Lacs)	Remark
11.	New Holland Tractors (I) Pvt Ltd	Construction of Civil, Road Works for the TLB Building & SDB Building & Site Development Works	Greater Noida, Uttar Pradesh	Ceacon Consultants	2,200	Industrial - Auto
12.	Neel Metal Products Limited	Construction of office administration building and site development	Huda, Gurgaon	Sandeep Chawla & Associates	400	Industrial - Auto
13.	Jai Bharat Maruti Ltd	Construction of Proposed Factory Building Boundary Wall, Road & site Development Construction of Civil & Sanitary (Structure Steel :- 1300 M.T) (Reinforcement :- 530 M.T)	Pantnagar, Uttarakhand	Aashray Design Consultant	1,500	Industrial - Auto
14.	Claas India Limited	Construction of Factory Building (Civil Works)	Morinda, Punjab	Charanjit & Associates	2,032	Industrial - Auto
15.	Rane NSK Limited	Construction of Factory Building (Civil Works)	Bawal, Haryana	M/s. C. R. Narayana Rao	800	Industrial - Auto

Completed Industrial-Auto Projects

S.NO.	Name of Project	Brief Description	Place	Architect	Cost (in Lacs)	Remark
16.	Minda Furukawa Limited	Minda Furukawan Limited, Plot no. – 325-26 , block – 3, Industrial Estate Ph. – II , IGC Bawal , Haryana	Bawal, Haryana	M/s. C. R. Narayana Rao	996	Industrial - Auto
17.	National Engineering Industries Ltd.	Construction of Proposed Factory building, Boundary wall, Under ground tank, road work & land development work	Manesar, Gurgaon	Semac Pvt. Ltd.	400	Industrial - Auto
18.	UFI Filters India Pvt. Ltd.	Construction of Industrial Buildings (Civil Works)	Bawal, Haryana	Sabyasachi Sen And Associates	750	Industrial - Auto
19.	Federal Mogul Goetze India Limited	Construction of Factory Building	Uttaranchal	SDB Consultants (Pvt) Ltd	610	Industrial - Auto
20.	Caparo Engineering India Ltd	Construction of Proposed Factory Complex, RCC Building, Structural Steel work with precoated sheet roof	Pithampur, Madhya Pradesh	RKGA Consultants P.Ltd.	545	Industrial - Auto

Completed Industrial-Auto Projects

S.NO.	Name of Project	Brief Description	Place	Architect	Cost (in Lacs)	Remark
21.	Makino India P.Ltd.	Construction of Proposed Technology Centre	Manesar, Gurgaon	C.P. Kukreja Associates Pvt. Ltd.	372	Industrial - Auto
22.	Purolator India Ltd	Construction (Civil Works) of Factory Buildings of M/s Purolator India Limited at Gurgaon	Khandsa, Gurgaon	Kaushal Seth & Associates	282	Industrial - Auto
23.	Kehin Fie P.Ltd.	Construction of Factory Complex, RCC Building,	Bawal, Haryana	S.M.C.C. Construction	450	Industrial - Auto
24.	Shriram Piston & Rings Ltd.	Steel Structure & RCC Building with Tremix & Kota Flooring	Ghaziabad, Uttar Pradesh	C.P. Kukreja Associates Pvt. Ltd.	3,000	Industrial - Auto
25.	Shri Ram Piston & Rings Ltd.	Construction of RCC Roof Double Storet Building with 12000 Sq.ft., Lean to external shed for Chilling Fiteration unit / Gas 300 Sq. ft.	Ghaziabad, Uttar Pradesh	C.P. Kukreja Associates Pvt. Ltd.	120	Industrial - Auto

Completed Industrial-Auto Projects

S.NO.	Name of Project	Brief Description	Place	Architect	Cost (in Lacs)	Remark
26.	Honda Motorcycles & Scooters India Ltd. Phase -III	Clndustrial Building with D.G. Shed, Paint Shop, E.T.P. factory Shed & ancillary works.	Manesar, Gurgaon	Mitsui Kensetsu India Pvt. Ltd.	300	Industrial - Auto
27.	Shri Ram Piston & Rings Ltd.	Construction of E V Plant Building (Civil, Sanitary & Road Work)	Ghaziabad, Uttar Pradesh	C.P. Kukreja Associates Pvt. Ltd.	130	Industrial - Auto
28.	Mushashi Auto Parts Pvt. Ltd	Construction of Factory Building and Utilities.	Bawal, Haryana	Mitsui Kensetsu India Pvt. Ltd.	568	Industrial - Auto
29.	Shri Ram Piston & Rings Ltd.	Construction of Piston Plant Vide Line Expansion Building Shed 150'0"x38'0", RCC 90'0"x38'0"	Ghaziabad, Uttar Pradesh	C.P. Kukreja Associates Pvt. Ltd.	290	Industrial - Auto

Completed Industrial-Auto Projects

S.NO.	Name of Project	Brief Description	Place	Architect	Cost (in Lacs)	Remark
30.	Honda Siel Power Products	Single Storey RCC Bldg with Flat Slab Construction & high class interior finishes in Admin Block. Tremix Flooring in Industrial Building	Noida, Uttar Pradesh	M.R. Warekier & Associates Pvt. Ltd.	150	Industrial - Auto
31.	Honda Motorcycles & Scooters India Ltd.	Industrial Building with D.G. Shed, Paint Shop, E.T.P. factory Shed & ancillary works.	Manesar, Haryana	Mitsui Kensetsu India Pvt. Ltd.	350	Industrial - Auto
32.	Piaggio India Pvt. Ltd.	Addition & Alteration of Existing Factory Building & Construction of New Building.	Surajpur, Uttar Pradesh	Dalal Mott MacDonald	185	Industrial - Auto
33.	Honda Motorcycles & Scooters India Ltd.	Construction of Main Plant Building, Office Block, Industrial Building with Structural Steel coloumns & trusses	Manesar, Haryana	Mitsui Kensetsu India Pvt. Ltd.	185	Industrial - Auto
34.	Denso Haryana Pvt. Ltd.	Industrial Building with R.C.C. Coloumns. Tremix Flooring with Nonmetallic hardener topping	Manesar, Haryana	Mitsui Kensetsu India Pvt. Ltd.	127	Industrial - Auto

Completed Industrial-Auto Projects

S.NO.	Name of Project	Brief Description	Place	Architect	Cost (in Lacs)	Remark
35.	Lucas TVS Ltd.	Construction of production block, Utility building & Internal roads	Rewari, Haryana	Semac Pvt. Ltd.	507	Industrial - Auto
36.	ShriRam Pistons & Rings Ltd.	Piston Plant. Steel Structure, RCC Building with Tremix & Kota Flooring	Ghaziabad, Uttar Pradesh	Stup Consultants	110	Industrial - Auto
37.	Exide Industries Ltd.	Boundary wall with Calcium Silicate Fly Bricks. Industrial Shed with Precoated roofing sheets, Internal Roads, Security Office, DG Shed.	Bawal, Haryana	Engineering Resources Group	105	Industrial - Auto
38.	Good Year India Ltd.	Steel Structure Roof Work, Pre-coated sheets. Basement 7.2 Mtrs. Deep and trenched 4.5 Mtrs. Deep Foundation for Heavy Press	Ballabgarh, Haryana	Good Year Ltd (U.S.A.) & Dalal Consultants	800	Industrial - Auto

Completed Industrial-Auto Projects

S.NO.	Name of Project	Brief Description	Place	Architect	Cost (in Lacs)	Remark
39.	Eicher Motors Ltd.	Construction & Expansion of Main Plant, Engineering Centre, Administrative Block, Utility Building, Stores & Roads	Pithampur, Madhya Pradesh	Semac Pvt. Ltd.	100	Industrial - Auto
40.	Eicher Tractors Ltd.	Administrative Block, Engine Assembly & Test House, Canteen Building, Machine Shop, Expose aggregate with Dholpur finish.	Alwar, Rajasthan	Jasbir Sawhney & Associates	205	Industrial - Auto
41.	Eicher Tractors Ltd.	Factory Building with Steel Structure, A.C. Sheets, Tremix Floor, Service Block, Utility Building, Paint Shop, Roads	Faridabad, Haryana	Gogate & Associates	210	Industrial - Auto
42.	Munjál Showa Limited	Aluminium Foundry & Generator Shed. RCC & Steel Structure, underground furnaces, Tremix flooring, Pre-coated MS sheet and metal deck roofing. RCC cantilevered mezzanines. Underground trenches for fume extraction and air cooling.	Ghaziabad, Uttar Pradesh	Semac Pvt. Ltd.	320	Industrial - Auto

Completed Industrial-Auto Projects

S.NO.	Name of Project	Brief Description	Place	Architect	Cost (in Lacs)	Remark
43.	VE Commercial Vehicles Ltd	Proposed Construction Ofcms 02 & Allied Works	Pithampur, Madhya Pradesh	S.N. Pingle Consultants	1,600	Industrial - Auto
44.	C.K. Birla Group	Civil Works of Mian Plant,Road & Boundary Wall at Vadodari (Gujarat)	Vadodara, Gujrat	Semac Pvt. Ltd.	4,200	Industrial - Auto
45.	National Engineering Industries Ltd.	Construction of Civil Works (railway bearing, time office, tapper division &over head water tank) Interior works, other misc buildings & external devlopment work	Jaipur, Rajasthan	Semac Pvt. Ltd.	4,500	Industrial - Auto
46.	Volvo Eicher Commercial Vehicals Ltd	Construction of Production facility & allied works. Engine Plant	Pitham Pur, Madhya Pradesh	S.N. Pingle Consultants	3,200	Industrial - Auto
47.	Mann & Humel Filter Pvt. Ltd.	Construction of Factory Building, road Work and site Development	Bawal, Haryana	Semac Pvt. Ltd.	1,535	Industrial - Auto
48.	Mann & Humel Filter Pvt. Ltd.	Construction Civil Structure Finishing Works of New Factory Building	Pithampur, Madhya Pradesh	RKGA Consultant Pvt. Ltd.	800	Industrial - Auto

Completed Industrial-Auto Projects

S.NO.	Name of Project	Brief Description	Place	Architect	Cost (in Lacs)	Remark
49.	Escorts Construction Equipment Ltd.	Construction of Industrial: Buildings (Civil Works)	Ballabgarh, Faridabad	Semac Pvt. Ltd.	1,316	Industrial - Auto
50.	T.V.S Group	Construction of Proposed Factory Building Boundary Wall, Road & site Development	Pantnagar, Uttarakhand	Semac Pvt. Ltd.	2,350	Industrial - Auto
51.	Minda Ltd.	Construction of Proposed Factory Building Boundary Wall, Road & site Development Construction of Civil & Sanitary (Structure Steel :- 700 M.T) (Reinforcement :- 341 M.T)	Pantnagar, Uttarakhand	Archivista Engineering Project Pvt. Ltd.	1,800	Industrial - Auto
52.	Munjil Showa Ltd.	Expansion of production Block Utility, Road, Structural Steel work with precasted sheet roof.	Manesar, Gurgaon	Semac Pvt. Ltd.	1,100	Industrial - Auto
53.	Eicher Motors Ltd.	Construction & Expansion of Utility Building, Stores & Roads	Pithampur, Madhya Pradesh	Semac Pvt. Ltd.	750	Industrial - Auto
54.	India Japan Lighting Pvt. Ltd.	Construction of Proposed Factory Building Boundary Wall, Road & Site Development	Bawal, Haryana	Semac Pvt. Ltd.	450	Industrial - Auto

Completed Industrial-Auto Projects

S.NO.	Name of Project	Brief Description	Place	Architect	Cost (in Lacs)	Remark
55.	Maruti Suzuki India Pvt Ltd	Expansion of R & D Centre	R & D Centre, Rohtak, Haryana	Design & Build	2,470	Industrial - Auto



Project : C.K. Birla Group
Place : Vadodara, Gujrat
Architect : Semac Pvt. Ltd.
Project Cost : 4,200 Lacs

Project : National Engineering Industries Ltd.

Place : Jaipur, Rajasthan

Architect : Semac Pvt.Ltd.

Project Cost : 4,500 Lacs





Project : Volvo Eicher Commercial
Vehicals Ltd

Place : Pitham Pur, Madhya Pradesh

Architect : S.N. Pingle Consultants

Project Cost : 3,200 Lacs

Project : Mann & Humel Filter
Pvt. Ltd.

Place : Bawal, Haryana

Architect : Semac Pvt. Ltd.

Project Cost : 1,535 Lacs



**MANN +
HUMMEL**



Project : JBM Auto Limited

Place : Pithampur, Madhya Pradesh

Architect : RKGGA Consultant Pvt. Ltd.

Project Cost : 800 Lacs

Project : Escorts Construction
Equipment Ltd.

Place : Ballabhgarh, Faridabad

Architect : Semac Pvt. Ltd.

Project Cost : 1,316 Lacs





Project : T.V.S Group
Place : Pantnagar, Uttarakhand
Architect : Semac Pvt. Ltd.
Project Cost : 2,350 Lacs

Project : Minda Ltd
Place : Pantnagar, Uttarakhand
Architect : Archivista
Engineering Project Pvt. Ltd.
Project Cost : 1,800 Lacs



**MUNJAL
SHOWA**



Project : Munjal Showa Ltd.

Place : Manesar, Gurgaon

Architect : Semac Pvt. Ltd.

Project Cost : 1,100 Lacs

Project : Eicher Motors Ltd.

**Place : Pithampur, Madhya
Pradesh**

Architect : Semac Pvt. Ltd.

Project Cost : 750 Lacs



EICHER



India Japan Lighting Pvt Ltd



Project : India Japan Lighting Pvt Ltd

Place : Bawal, Haryana

Architect : Semac Pvt. Ltd.

Project Cost : 850 Lacs

Project : VE Commercial
Vehicles Ltd

Place : Pithampur, MP

Architect : S.N. Pingle
Consultants

Project Cost : 1,600 Lacs



VE COMMERCIAL VEHICLES
A VOLVO GROUP AND EISHER MOTORS JOINT VENTURE



Industrial
Chemical



Completed Industrial - Chemical Projects

S.NO.	Name of Project	Brief Description	Place	Architect	Cost (in Lacs)	Remark
1.	HPL Additives Limited	Civil Job of EVPT Plant & Admn. Block	Faridabad, Haryana		240	Industrial - Chemical
2.	Nahar Poly Films Ltd	Construction of Civil Work for Factory Building, Road Work and Site development	Bhopal, Madhya Pradesh	Sandwell India Consulting Engineers Pvt Ltd	711	Industrial - Chemical
3.	Hindustan Unilever Limited	Civil Structural and Infrastructural Works for NMB Plant	Haridwar, Uttarakhand	Aker Kvaerner Powergas Pvt Ltd	2,000	Industrial - Chemical
4.	Cavin Kare P.Ltd	Construction of General Civil Work & External Development in Proposed Plant	Haridwar, Uttarakhand	Gherzi Eastern Ltd.	750	Industrial - Chemical
5.	Avon Beauty Pvt .Ltd.	Construction of Proposed Factory Complex, RCC Building, Structural Steel work with precoated sheet roof & Road & site Development	Dehradun, Uttarakhand	Nirman Consultant	460	Industrial - Chemical

Completed Industrial - Chemical Projects

S.NO.	Name of Project	Brief Description	Place	Architect	Cost (in Lacs)	Remark
6.	S.R.F Chemical Buisness Ltd.	Construction of Civil Work, Structural Steel Work using Appx. 651 M.T, 25 mtr. High & Architectural Work	Bhiwadi, Rajasthan	Triune Ltd.	1,200	Industrial - Chemical
7.	S.R.F Bopet Film Plant	Earth work in excavation, Cement concrete work, Structural Steel work-using appx. 450 Mt, 23 mtr. High, Architectural work, Sanitar & Plumbing work	Pithampur, Madhya Pradesh	Dalal Mott MacDonald P.Ltd.	150	Industrial - Chemical
8.	Multipurpose Plant for S.R.F (Chemical & Buisness)	Construction of Factory Building Civil work, Structural Steel Work using approximate 651 MT, 25 mtr high & Architectural work	Bhiwadi, Rajasthan	Jacobs H & G Pvt Ltd.	300	Industrial - Chemical
9.	Teva API India Limited	Construction of Factory Building, RCC Work, Road and Site Development Work	Malanpur, Madhya Pradesh	Jacob Consultants Pvt.Ltd.	7,500	Industrial - Chemical



Project : Teva API India Limited
Place : Malanpur, Madhya Pradesh
Architect : Jacob Consultants Pvt.Ltd.
Project Cost : 7,500

A photograph of a textile factory. The image shows rows of spinning machines with spools of white thread. A hand is visible in the foreground, holding a spool. The background is slightly blurred, showing more of the factory floor and machinery. The overall color palette is dominated by teal and white.

Industrial Textile

Completed Industrial - Textile Projects

S.NO.	Name of Project	Brief Description	Place	Architect	Cost (in Lacs)	Remark
1.	RSWM Limited	Civil Works for Recycled Pet Bottle Fibre Plant of 50 tons capacity with washing Flaking, Spinning and Draw Line	Ringas, Rajasthan	A.S Pait & Associates	800	Industrial - Textile
2.	Nahar Spinning Mills	Construction of Administrative Block, Factory Building, RCC Block, Factory Shade, Road Wor and site Development	Bhopal, Madhya Pradesh	Sandwell India Consulting Engineers Pvt Ltd	900	Industrial - Textile
3.	STI Phonix Wear Pvt Ltd	Construction of Plant and Housing Complex	Pithampur, Madhya Pradesh	RKGA Consultants Pvt Ltd	1,299	Industrial - Textile
4.	Mahima Pure Spun	Construction of Factory Building	Indore, Madhya Pradesh	RKGA Consultants P.Ltd.	101	Industrial - Textile
5.	Morarjee Textiles Ltd.	Expansion of process house, Weaving unit & construction of 45000 Spindles Spinning unit along with external development at Plot No. 2 MIDC Butibori Nagpur	Butibori, Nagpur	Pratap Parikh Associates	4,000	Industrial - Textile

Completed Industrial - Textile Projects

S.NO.	Name of Project	Brief Description	Place	Architect	Cost (in Lacs)	Remark
6.	RSWM Limited	Civil, Sanitary and Water supply installation works for construction of 50,000 Spindles Spinning Unit at Gulabpura, Dist. Bhilwara, Rajasthan	Gulabpura, Rajasthan	Pratap Parikh Associates	1,600	Industrial - Textile
7.	Pratibha Syntex Limited	Construction of Factory Building for KGA Expansion - 07 (Civil Works)	Indore, Madhya Pradesh	RKGA Consultants Pvt Ltd	1,245	Industrial - Textile



Project : RSWM Limited
Place : Gulabpura, Rajasthan
Architect : Pratap Parikh Associates
Project Cost : 1,600

Project : Morarjee Textiles Ltd.
Place : Butibori, Nagpur
Architect : Pratap Parikh
Associates
Project Cost : 4,000 Lacs





Project : Pratibha Syntex Limited
Place : Indore, Madhya Pradesh
Architect : PRKGA Consultants Pvt Ltd
Project Cost : 1,245 Lacs

Commercial



Completed Commercial Projects

S.NO.	Name of Project	Brief Description	Place	Architect	Cost (in Lacs)	Remark
1.	Tata Communications Ltd.	Civil Works for New Office and Data Center Building	GK-1, New Delhi	Versionbsolute Design Studio	3,000	Commercial
2.	Sterling Motor Co.	Construction of Workshop, Showroom & Office Building	Sector - 18, Gurgaon	Ahuja Versatiles	340	Commercial
3.	Forrits Group - Corporate Office Building	Construction of office Building with surrounding landscaping & external finishes, Basement + G.F+FF+S.F	Gurgaon, Haryana	Lall & Associates	400	Commercial
4.	Auto Mobile Showroom	Construction of Workshop, Showroom & Office Building	Noida, Uttar Pradesh	The Design Forum	370	Commercial
5.	Construction of Factory Building	Construction of Factory Building, Administrative Block & utilities	Noida, Uttar Pradesh	M.R. Warerkar & Associates Pvt. Ltd.	500	Commercial
6.	Corporate Office Building	Construction of Office Building (covered area of 50,000 Sft) with surrounding landscaping & external finishes, Basement + GF + FF + SF	Noida, Uttar Pradesh	Design Plus		Commercial

Completed Commercial Projects

S.NO.	Name of Project	Brief Description	Place	Architect	Cost (in Lacs)	Remark
7.	Car Showroom cum Workshop	Basement+2 Storey, Car Washing & Accidental repair shed. Internal Roads. Tremix flooring, Structural Glazing, Sand faced plaster on external walls.	Ghaziabad, Uttar Pradesh	I Do Design	1,200	Commercial
8.	A-One Quality Impex Pvt. Ltd.	Construction of Export house building, Ground + 3 Storey with basement	Noida, Uttar Pradesh	Vijay Gupta Architects	155	Commercial



Project : TATA Communications Ltd.

Place : GK-1, New Delhi

Architect : Versionbsolute Design Studio

Project Cost : 3,000 Lacs



Institutional

Completed Institutional Project

S.NO.	Name of Project	Brief Description	Place	Architect	Cost (in Lacs)	Remark
1.	Birla Institute of echnology & Science Pilani	Construction of New Facility Housing , New Married PHD Blocks & Recreation Block ncluding Plumbing & Electrical Work	Pilani, Rajasthan	Hafeez Contractor, 29 Bank street, Mumbai-400023.	2,617 (Steel free supply)	Institutional
2.	Management Development Institute	Construction of New Activity Centre & Other Building at MDI Campus, Gurgaon	Gurgaon, Haryana	Aadharshila E-7, greater Kailash Enclave - II, New Delhi - 110048	4,050	Institutional
3.	Haldiram Education Society (Gyan Shree School)	Finishing & Interior Work	Noida, Uttar Pradesh	R Square Creation, New Delhi	1,100	Institutional
4.	International Management Institute	Civil, Structural Finishing & Allied Works	New Delhi	Indrajit Maitra Associates Delhi	2,200	Institutional



Project : Birla Institute of Technology
& Science Pilani

Place : Pilani, Rajasthan

Architect : Hafeez Contractor, 29 Bank
Street, Mumbai-400023.

Project Cost : 2617 Lacs

Project : Management
Development Institute

Place : Gurgaon, Haryana

Architect : Aadharshila E-7,
Greater Kailash Enclave - II,
New Delhi - 110048

Project Cost : 4,050 Lacs





Project : Haldiram Education Society
(Gyan Shree School)

Place : Noida, Uttar Pradesh

Architect : R Square Creation, New Delhi

Project Cost : 1,100 Lacs

Project : International
Management Institute

Place : New Delhi

Architect : Indrajit Maitra
Associates New Delhi

Project Cost : 2,200 Lacs



Hospitals



Completed Hospital Project

S.NO.	Name of Project	Brief Description	Place	Architect	Cost (in Lacs)	Remark
1.	Birla Hospital	Structural & Finishing Work	Jaipur, Rajasthan	Kothari Associates	950	Hospital
2.	Shanti Mukand Hospital	Extension of Shanti Mukand Hospital, Cobalt area for Cancer Unit Construction of ground + 4 Storey with basement	Karkadooma, Delhi	Semac Pvt. Ltd.	200	Hospital



Project : Birla Hospital
Place : Jaipur, Rajasthan
Architect : Kothari Associates
Project Cost : 950 Lacs

Project : Shanti Mukand Hospital
Place : Karkadooma, Delhi
Architect : Semac Pvt. Ltd.
Project Cost : 200 Lacs



Completed Lab Projects

S.NO.	Name of Project	Brief Description	Place	Architect	Cost (in Lacs)	Remark
1.	High Polymers Labs Ltd.	Construction of Civil & Sanitary work for the Expansion & Addition & Alteration in the Existing Plant	Faridabad, Haryana	M.R. Warekier & Associates Pvt. Ltd.	700	Lab
2.	Porrits & Spencer Ltd.	Repair & rehabilitation Work at Faridabad	Faridabad, Haryana	Dinesh Mehta & Associates (P) Ltd.	500	Lab
3.	Porrits Spencer (Asia) Ltd.	Administrative Block with basement. Exposure RCC & Expose brick work Terrazzo & Granite Flooring	Faridabad, Haryana	Dinesh Mehta Associates Pvt. Ltd.	160	Lab
4.	Ace Laboratories Ltd.	5000 Sqm. RCC Building with Kota Stone flooring	Alwar, Rajasthan	Design Consultants, New Delhi	900	Lab

List Of Plants & Equipments

S.NO.	NAME OF EQUIPMENTS	QUANTITY
1.	J.C.B. 3D Excavator Loader	5 Nos.
2.	Batching Plant - 16-32 cum @ Hr.	5 Nos.
3.	Tower Crane - 65 Mtrs. Height	3 Nos.
4.	Mobile Tower Cranes	08 Nos.
5.	Mini Batching Plant	20 Nos.
6.	Trailer – Mounted Concrete Pump	5 Nos.
7.	Transit Mixtures	2 Nos.
8.	Tractor & Loader	12 Nos.
9.	Loaders	3 Nos.
10.	Concrete Mixtures	60 Nos.
11.	Concrete Vibrators	160 Nos.
12.	Tippers	9 Nos.
13.	Plate Vibrators	24 Nos.
14.	Shuttering Vibrators	14 Nos.
15.	Electric Hoists	5 Nos.
16.	Automatic Reinforcement Cutting & Bending Machine	25 Nos.
17.	Ply/Steel Shuttering	30,000 Sqm.
18.	Pipe Scaffolding	5,00,000 ft.
19.	Shuttering Spans	3,50,000 ft.
20.	Trolleys for Handling the Materials	9 Nos.



S.NO.	NAME OF EQUIPMENTS	QUANTITY
21.	Band Saws	4 Nos.
22.	Circular Saws	6 Nos.
23.	Power Planner	5 No.
24.	Weigh Batchers	8 Nos.
25.	Generator 20-125 KVA	20 Nos.
26.	VDC "TREMIX" Equipment	13 Sets.
27.	Pneumatic Hammers	12 Nos.
28.	Stone Cutting Plants	7 Nos.
29.	Floor Polishing Machine	26 Nos.
30.	Hammer Drills	10 Nos.
31.	Stone Grinders	2 Nos.
32.	Marble Cutters	10 Nos.
33.	Hollow Block Making Machines	3 Nos.
34.	Concrete Saw	2 Nos.
35.	Water Pumps of Various Capacity	59 Nos.
36.	Tata Tempo 407	3 Nos.
37.	Canter Trucks	3 Nos.
38.	Tractors & Trolley	10 Nos.
39.	Road Roller	2 Nos.



Fabrication Equipments

S.NO.	NAME OF EQUIPMENTS	QUANTITY
1.	Welding Sets 400 A	50 Nos.
2.	Welding Sets 250A	24 Nos.
3.	Rectifiers	12 Nos.
4.	Gas Cutting Sets	16 Nos.
5.	Derricks	8 Nos.
6.	Electric Winch	4 Nos.
7.	Hand Winch	8 Nos.
8.	Jig and Fixtures for Straightening Various Sections	6 Nos.
9.	Drill Machines upto 1/2" Diameter	8 Nos.
10.	Drill Machines upto 1 1/4" Diameter	8 Nos.
11.	Power Hacksaw	4 Nos.
12.	Plate Bending Machine	2 Nos.
13.	Sheet Press	4 Nos.
14.	Jam Screw	6 Nos.
15.	Chain Blocks upto 5 tonnes Capacity	10 Nos.
16.	Hand Grinders	10 Nos.



Surveying & Testing Equipments

S.NO.	NAME OF EQUIPMENTS	QUANTITY
1.	Total Station	2 Nos.
2.	Theodolites	20 Nos.
3.	Dumpy Levels	25 Nos.
4.	Telescopic Staff	25 Nos.
5.	Cube Testing Machines	20 Nos.
6.	Sieve Sets	20 Sets
7.	Digital Balance	20 Nos.
8.	Core Cutters	15 Sets
9.	Graduated Cylinders	25 Nos.
10.	Slump Cones	20 Sets
11.	Cube Moulds	110 Nos.



Safety Equipments

(Changes as per Requirement)

S.NO.	NAME OF EQUIPMENTS	QUANTITY
1.	Safety Halmets	5000 Nos.
2.	Safety Belts	800 Nos.
3.	Safety Nets	100 Nos.
4.	Safety Shoes	3500 Pairs
5.	Safety Goggles	200 Nos.
6.	Fire Extinguishers	50 Nos.
7.	First Aid Kits	25 Nos.
8.	Life Lines	25 Nos.

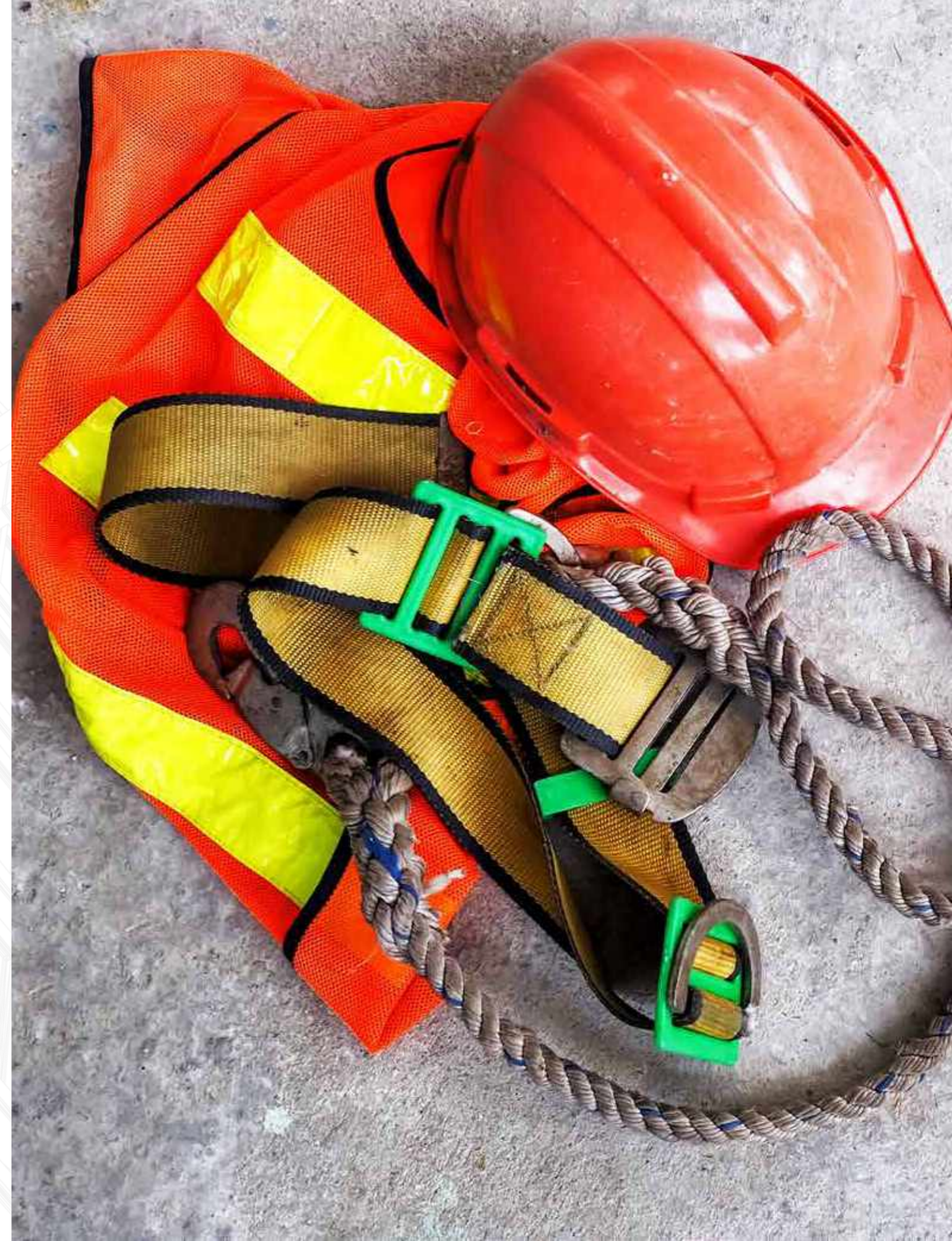

Health, Safety & Environment Policy

- ◆ Rattan Singh Builders Pvt. Ltd. (RSBPL) is a professionally managed company engaged In Engineering, Procurement & Construction services. The RSBPL management recognizes Health, Safety and Environment as among the highest goals and objectives. The management Is fully committed to-
- ◆ Comply with all applicable legal and other requirements connected with Occupational Health, Safety & Environmental manors. including customer specific requirements.
- ◆ Achieve customer satisfaction through planned objectives & targets and continual improvement In HSE performance.



Site Safety Management Process

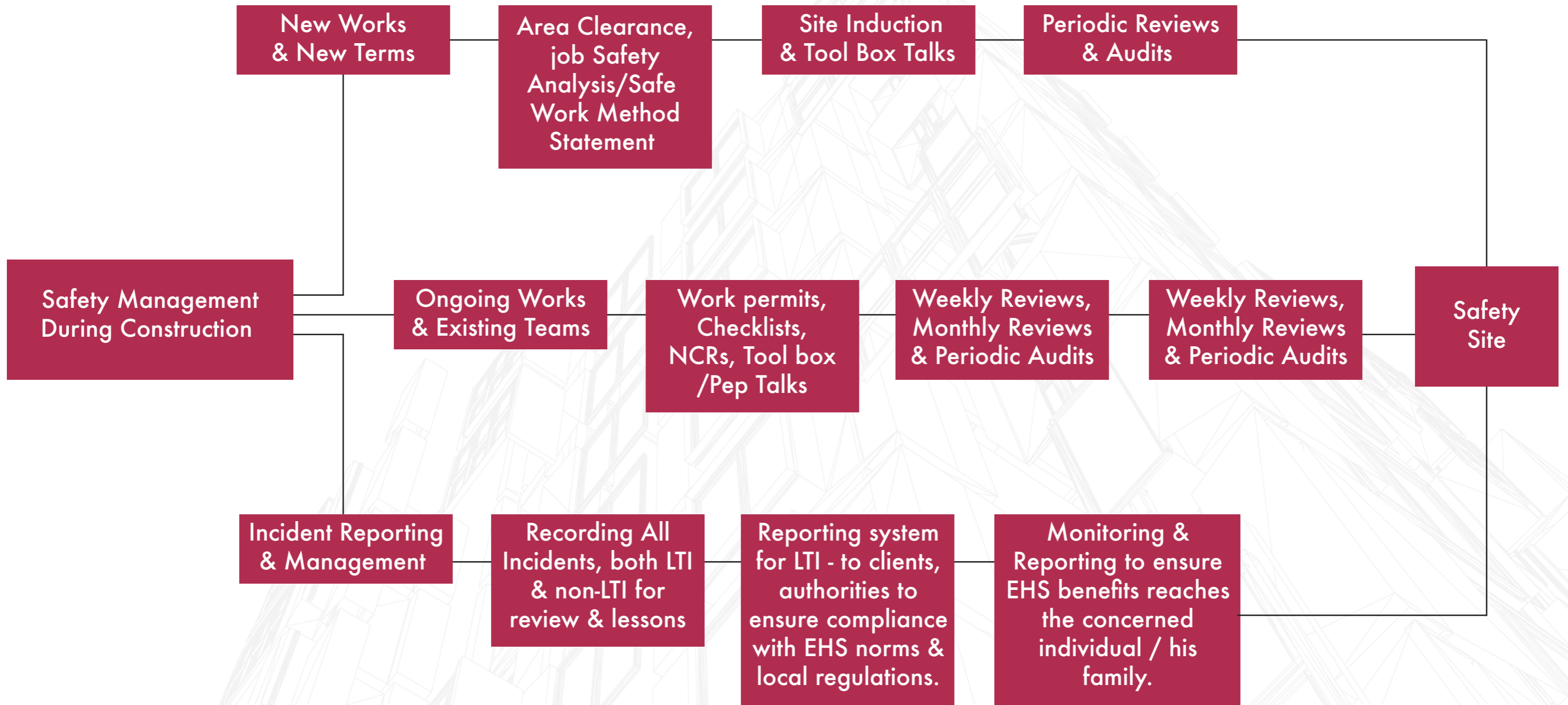

On-site Safety



Induction Program



Prize Ceremony



Classes on Best Practices



Safety Vehicles on Site

Quality Test



Aggregate - Sieve Analysis, Water Absorption

Sand - Sieve Analysis, Silt Content, Bulkage of Sand

Cement - Initial & Final setting

Brick - Dimension, Water Absorption, Compression

Concrete - Cube testing 7 & 28days, Slump test

Reinforcement - Physical & Chemical test

Soil test - MDD, OMC & Proctor Density

Calibration test - Batching Plant, RM - 500 & CTM.

Sieve Analysis





Soil Test



Aggregate Test



Concrete Cube Test



Brick Test



Cement Test



Clump Test



Soil - OMC/MDD Test

RATTAN SINGH BUILDERS PVT LTD

ENGINEERS&CONTRACTORS

Corporate Office:

Plot No. 340/2, CRC Road,
Metro Pillar No. 28/B, M.G. Road,
Near Sultanpur Metro Station,
Sultanpur New Delhi-110030

Phone : **9773790596, 9773790598**

Email : **rsb@rtsbpltd.com**

Website : **www.rsbpltd.com**

 /rattansinghbuilders

 /rattansinghbuilders

